

行程信息

行程编号：66123120\_20250505082015

设备信息

单位名称：GCP中心药房	设备编号：66123120	探头名称：阴凉01
开始时间：2025-04-01 00:09:30	结束时间：2025-04-30 23:54:30	采集间隔：900秒

记录结果

最高温度：17.7℃ @ 2025-04-07 09:24:30	最低温度：14.3℃ @ 2025-04-22 00:39:30	平均温度：15.7℃
最高湿度：59% @ 2025-04-16 10:39:30	最低湿度：36% @ 2025-04-08 08:54:30	平均湿度：44%
记录序列号：66123120001	记录总点数：2880	记录总时长：29天23时45分0秒

温度、湿度曲线

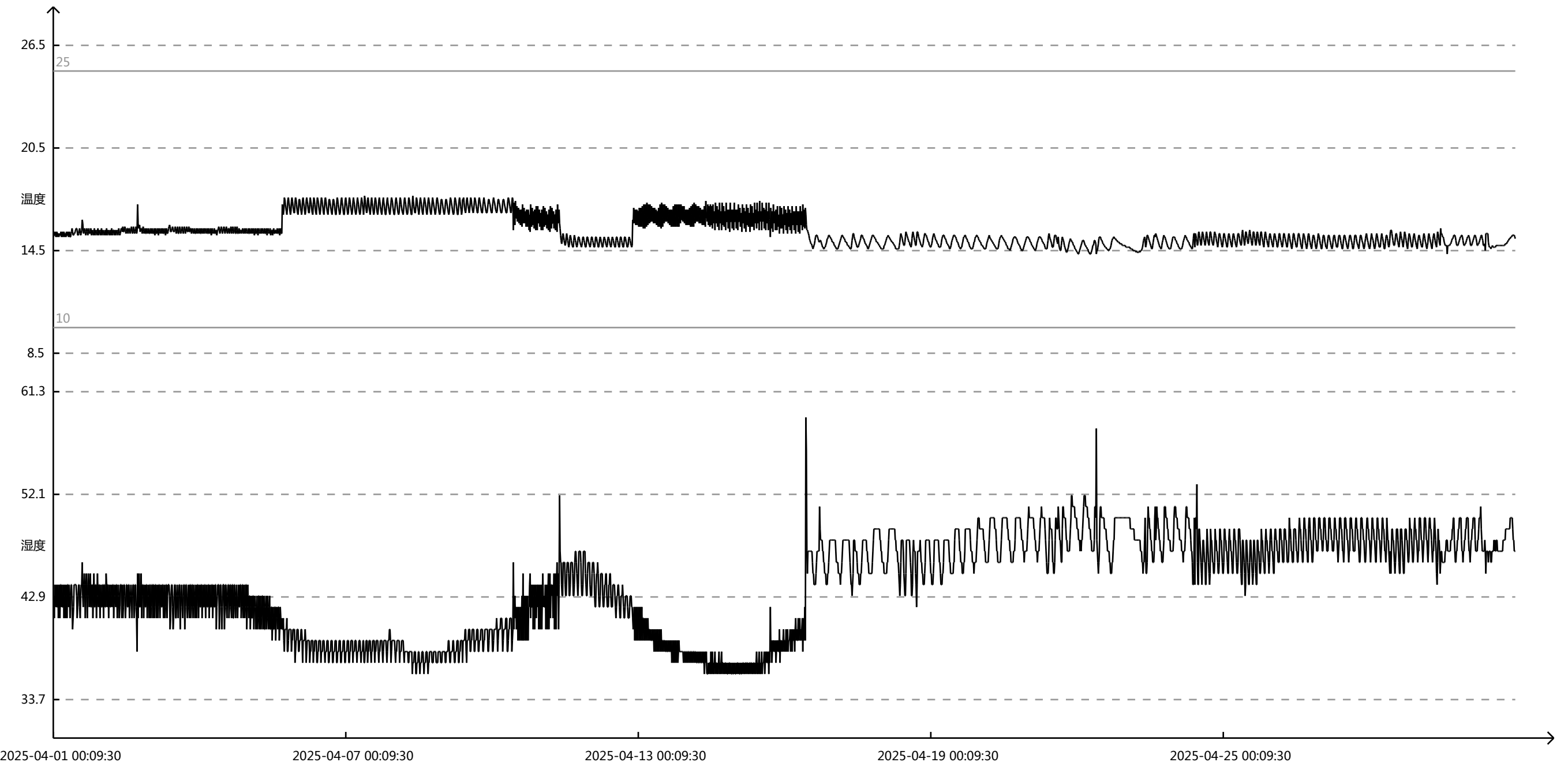

用户：GCP中心药房  
名称：66123120

时间	温度	湿度	时间	温度	湿度	时间	温度	湿度	时间	温度	湿度
2025-04-01 00:09:30	15.3℃	43%	2025-04-01 23:09:30	15.6℃	41%	2025-04-02 22:09:30	15.8℃	44%	2025-04-03 21:09:30	15.5℃	42%
2025-04-01 00:24:30	15.6℃	43%	2025-04-01 23:24:30	15.4℃	43%	2025-04-02 22:24:30	15.7℃	41%	2025-04-03 21:24:30	15.6℃	44%
2025-04-01 00:39:30	15.4℃	41%	2025-04-01 23:39:30	15.6℃	44%	2025-04-02 22:39:30	15.5℃	43%	2025-04-03 21:39:30	15.8℃	43%
2025-04-01 00:54:30	15.4℃	44%	2025-04-01 23:54:30	15.8℃	42%	2025-04-02 22:54:30	15.6℃	44%	2025-04-03 21:54:30	15.5℃	41%
2025-04-01 01:09:30	15.6℃	43%	2025-04-02 00:09:30	15.4℃	42%	2025-04-02 23:09:30	15.8℃	43%	2025-04-03 22:09:30	15.5℃	43%
2025-04-01 01:24:30	15.3℃	42%	2025-04-02 00:24:30	15.5℃	44%	2025-04-02 23:24:30	15.5℃	41%	2025-04-03 22:24:30	15.7℃	44%
2025-04-01 01:39:30	15.4℃	44%	2025-04-02 00:39:30	15.7℃	44%	2025-04-02 23:39:30	15.5℃	44%	2025-04-03 22:39:30	15.8℃	41%
2025-04-01 01:54:30	15.6℃	42%	2025-04-02 00:54:30	15.5℃	41%	2025-04-02 23:54:30	15.7℃	44%	2025-04-03 22:54:30	15.5℃	42%
2025-04-01 02:09:30	15.3℃	42%	2025-04-02 01:09:30	15.4℃	44%	2025-04-03 00:09:30	15.8℃	41%	2025-04-03 23:09:30	15.6℃	44%
2025-04-01 02:24:30	15.5℃	44%	2025-04-02 01:24:30	15.6℃	44%	2025-04-03 00:24:30	15.5℃	42%	2025-04-03 23:24:30	15.8℃	44%
2025-04-01 02:39:30	15.5℃	41%	2025-04-02 01:39:30	15.7℃	42%	2025-04-03 00:39:30	15.6℃	44%	2025-04-03 23:39:30	15.6℃	41%
2025-04-01 02:54:30	15.3℃	43%	2025-04-02 01:54:30	15.4℃	42%	2025-04-03 00:54:30	15.8℃	44%	2025-04-03 23:54:30	15.5℃	43%
2025-04-01 03:09:30	15.5℃	44%	2025-04-02 02:09:30	15.5℃	45%	2025-04-03 01:09:30	15.5℃	41%	2025-04-04 00:09:30	15.7℃	44%
2025-04-01 03:24:30	15.4℃	41%	2025-04-02 02:24:30	15.8℃	44%	2025-04-03 01:24:30	15.5℃	44%	2025-04-04 00:24:30	15.8℃	42%
2025-04-01 03:39:30	15.4℃	44%	2025-04-02 02:39:30	15.4℃	42%	2025-04-03 01:39:30	15.7℃	44%	2025-04-04 00:39:30	15.5℃	42%
2025-04-01 03:54:30	15.6℃	44%	2025-04-02 02:54:30	15.5℃	44%	2025-04-03 01:54:30	15.8℃	41%	2025-04-04 00:54:30	15.5℃	44%
2025-04-01 04:09:30	15.3℃	42%	2025-04-02 03:09:30	15.7℃	44%	2025-04-03 02:09:30	15.4℃	42%	2025-04-04 01:09:30	15.8℃	44%
2025-04-01 04:24:30	15.4℃	44%	2025-04-02 03:24:30	15.6℃	41%	2025-04-03 02:24:30	15.6℃	44%	2025-04-04 01:24:30	15.7℃	41%
2025-04-01 04:39:30	15.6℃	42%	2025-04-02 03:39:30	15.4℃	43%	2025-04-03 02:39:30	15.8℃	44%	2025-04-04 01:39:30	15.5℃	43%
2025-04-01 04:54:30	15.3℃	42%	2025-04-02 03:54:30	15.6℃	44%	2025-04-03 02:54:30	15.5℃	41%	2025-04-04 01:54:30	15.6℃	44%
2025-04-01 05:09:30	15.5℃	44%	2025-04-02 04:09:30	15.7℃	42%	2025-04-03 03:09:30	15.5℃	43%	2025-04-04 02:09:30	15.8℃	42%
2025-04-01 05:24:30	15.6℃	41%	2025-04-02 04:24:30	15.4℃	42%	2025-04-03 03:24:30	15.7℃	44%	2025-04-04 02:24:30	15.5℃	42%
2025-04-01 05:39:30	15.3℃	43%	2025-04-02 04:39:30	15.6℃	44%	2025-04-03 03:39:30	15.8℃	41%	2025-04-04 02:39:30	15.6℃	44%
2025-04-01 05:54:30	15.5℃	44%	2025-04-02 04:54:30	15.8℃	43%	2025-04-03 03:54:30	15.4℃	42%	2025-04-04 02:54:30	15.	

用户：GCP中心药房  
名称：66123120

时间	温度	湿度	时间	温度	湿度	时间	温度	湿度	时间	温度	湿度
2025-04-04 20:09:30	15.6℃	44%	2025-04-05 19:09:30	16.6℃	41%	2025-04-06 18:09:30	17.5℃	38%	2025-04-07 17:09:30	17.1℃	39%
2025-04-04 20:24:30	15.7℃	44%	2025-04-05 19:24:30	17.0℃	38%	2025-04-06 18:24:30	17.3℃	38%	2025-04-07 17:24:30	16.9℃	39%
2025-04-04 20:39:30	15.7℃	41%	2025-04-05 19:39:30	17.5℃	38%	2025-04-06 18:39:30	17.1℃	38%	2025-04-07 17:39:30	16.7℃	39%
2025-04-04 20:54:30	15.5℃	42%	2025-04-05 19:54:30	17.6℃	39%	2025-04-06 18:54:30	16.8℃	39%	2025-04-07 17:54:30	16.6℃	39%
2025-04-04 21:09:30	15.6℃	44%	2025-04-05 20:09:30	17.3℃	40%	2025-04-06 19:09:30	16.6℃	39%	2025-04-07 18:09:30	17.0℃	38%
2025-04-04 21:24:30	15.8℃	44%	2025-04-05 20:24:30	17.1℃	40%	2025-04-06 19:24:30	16.6℃	39%	2025-04-07 18:24:30	17.4℃	37%
2025-04-04 21:39:30	15.6℃	41%	2025-04-05 20:39:30	16.8℃	40%	2025-04-06 19:39:30	17.2℃	37%	2025-04-07 18:39:30	17.6℃	38%
2025-04-04 21:54:30	15.5℃	43%	2025-04-05 20:54:30	16.6℃	40%	2025-04-06 19:54:30	17.6℃	37%	2025-04-07 18:54:30	17.3℃	39%
2025-04-04 22:09:30	15.7℃	44%	2025-04-05 21:09:30	16.8℃	40%	2025-04-06 20:09:30	17.5℃	38%	2025-04-07 19:09:30	17.1℃	39%
2025-04-04 22:24:30	15.8℃	41%	2025-04-05 21:24:30	17.4℃	38%	2025-04-06 20:24:30	17.2℃	38%	2025-04-07 19:24:30	16.8℃	39%
2025-04-04 22:39:30	15.5℃	42%	2025-04-05 21:39:30	17.6℃	39%	2025-04-06 20:39:30	17.0℃	38%	2025-04-07 19:39:30	16.6℃	39%
2025-04-04 22:54:30	15.6℃	44%	2025-04-05 21:54:30	17.4℃	39%	2025-04-06 20:54:30	16.8℃	39%	2025-04-07 19:54:30	16.6℃	39%
2025-04-04 23:09:30	15.8℃	44%	2025-04-05 22:09:30	17.1℃	40%	2025-04-06 21:09:30	16.6℃	39%	2025-04-07 20:09:30	17.0℃	38%
2025-04-04 23:24:30	15.6℃	40%	2025-04-05 22:24:30	16.9℃	40%	2025-04-06 21:24:30	16.7℃	39%	2025-04-07 20:24:30	17.4℃	37%
2025-04-04 23:39:30	15.5℃	42%	2025-04-05 22:39:30	16.7℃	40%	2025-04-06 21:39:30	17.1℃	37%	2025-04-07 20:39:30	17.6℃	38%
2025-04-04 23:54:30	15.6℃	44%	2025-04-05 22:54:30	16.7℃	40%	2025-04-06 21:54:30	17.5℃	37%	2025-04-07 20:54:30	17.3℃	39%
2025-04-05 00:09:30	15.8℃	42%	2025-04-05 23:09:30	17.3℃	37%	2025-04-06 22:09:30	17.6℃	38%	2025-04-07 21:09:30	17.1℃	39%
2025-04-05 00:24:30	15.5℃	41%	2025-04-05 23:24:30	17.6℃	38%	2025-04-06 22:24:30	17.3℃	38%	2025-04-07 21:24:30	16.9℃	39%
2025-04-05 00:39:30	15.5℃	43%	2025-04-05 23:39:30	17.5℃	39%	2025-04-06 22:39:30	17.1℃	38%	2025-04-07 21:39:30	16.7℃	40%
2025-04-05 00:54:30	15.8℃	43%	2025-04-05 23:54:30	17.2℃	39%	2025-04-06 22:54:30	16.8℃	39%	2025-04-07 21:54:30	16.6℃	40%
2025-04-05 01:09:30	15.6℃	40%	2025-04-06 00:09:30	16.9℃	40%	2025-04-06 23:09:30	16.6℃	39%	2025-04-07 22:09:30	16.9℃	39%
2025-04-05 01:24:30	15.5℃	42%	2025-04-06 00:24:30	16.7℃	40%	2025-04-06 23:24:30	16.6℃	39%	2025-04-07 22:24:30	17.3℃	37%
2025-04-05 01:39:30	15.7℃	43%	2025-04-06 00:39:30	16.6℃	40%	2025-04-06 23:39:30	17.0℃	37%	2025-04-07 22:39:30	17.6℃	38%
2025-04-05 01:54:30	15.8℃	41%	2025-04-06 00:54:30	17.0℃	38%	2025-04-06 23:54:30	17.5℃	37%	2025-04-07 22:54:30	17.	

用户：GCP中心药房  
名称：66123120

时间	温度	湿度	时间	温度	湿度	时间	温度	湿度	时间	温度	湿度
2025-04-08 16:09:30	16.6℃	38%	2025-04-09 15:09:30	16.9℃	40%	2025-04-10 14:09:30	16.0℃	42%	2025-04-11 13:09:30	15.3℃	46%
2025-04-08 16:24:30	16.9℃	37%	2025-04-09 15:24:30	17.3℃	38%	2025-04-10 14:24:30	16.9℃	39%	2025-04-11 13:24:30	15.1℃	46%
2025-04-08 16:39:30	17.4℃	36%	2025-04-09 15:39:30	17.6℃	38%	2025-04-10 14:39:30	16.8℃	41%	2025-04-11 13:39:30	14.9℃	46%
2025-04-08 16:54:30	17.6℃	37%	2025-04-09 15:54:30	17.5℃	39%	2025-04-10 14:54:30	15.9℃	43%	2025-04-11 13:54:30	14.7℃	45%
2025-04-08 17:09:30	17.4℃	37%	2025-04-09 16:09:30	17.3℃	39%	2025-04-10 15:09:30	17.2℃	39%	2025-04-11 14:09:30	14.8℃	43%
2025-04-08 17:24:30	17.2℃	38%	2025-04-09 16:24:30	17.1℃	39%	2025-04-10 15:24:30	16.1℃	45%	2025-04-11 14:24:30	15.2℃	43%
2025-04-08 17:39:30	16.9℃	38%	2025-04-09 16:39:30	16.9℃	40%	2025-04-10 15:39:30	16.4℃	39%	2025-04-11 14:39:30	15.4℃	44%
2025-04-08 17:54:30	16.7℃	38%	2025-04-09 16:54:30	16.7℃	40%	2025-04-10 15:54:30	17.0℃	42%	2025-04-11 14:54:30	15.3℃	46%
2025-04-08 18:09:30	16.6℃	38%	2025-04-09 17:09:30	16.7℃	40%	2025-04-10 16:09:30	16.1℃	43%	2025-04-11 15:09:30	15.1℃	46%
2025-04-08 18:24:30	16.9℃	38%	2025-04-09 17:24:30	17.1℃	38%	2025-04-10 16:24:30	16.6℃	39%	2025-04-11 15:24:30	14.9℃	46%
2025-04-08 18:39:30	17.3℃	37%	2025-04-09 17:39:30	17.5℃	38%	2025-04-10 16:39:30	16.8℃	42%	2025-04-11 15:39:30	14.8℃	46%
2025-04-08 18:54:30	17.6℃	37%	2025-04-09 17:54:30	17.6℃	39%	2025-04-10 16:54:30	15.9℃	43%	2025-04-11 15:54:30	14.7℃	45%
2025-04-08 19:09:30	17.4℃	37%	2025-04-09 18:09:30	17.4℃	39%	2025-04-10 17:09:30	16.9℃	39%	2025-04-11 16:09:30	14.7℃	43%
2025-04-08 19:24:30	17.2℃	38%	2025-04-09 18:24:30	17.2℃	39%	2025-04-10 17:24:30	16.7℃	42%	2025-04-11 16:24:30	15.1℃	43%
2025-04-08 19:39:30	17.0℃	38%	2025-04-09 18:39:30	17.0℃	40%	2025-04-10 17:39:30	15.9℃	43%	2025-04-11 16:39:30	15.4℃	44%
2025-04-08 19:54:30	16.8℃	38%	2025-04-09 18:54:30	16.8℃	40%	2025-04-10 17:54:30	16.9℃	39%	2025-04-11 16:54:30	15.3℃	46%
2025-04-08 20:09:30	16.6℃	38%	2025-04-09 19:09:30	16.7℃	40%	2025-04-10 18:09:30	16.7℃	42%	2025-04-11 17:09:30	15.1℃	47%
2025-04-08 20:24:30	16.7℃	38%	2025-04-09 19:24:30	16.7℃	40%	2025-04-10 18:24:30	15.7℃	42%	2025-04-11 17:24:30	15.0℃	47%
2025-04-08 20:39:30	17.1℃	37%	2025-04-09 19:39:30	17.1℃	38%	2025-04-10 18:39:30	16.6℃	44%	2025-04-11 17:39:30	14.8℃	46%
2025-04-08 20:54:30	17.5℃	37%	2025-04-09 19:54:30	17.4℃	38%	2025-04-10 18:54:30	15.6℃	45%	2025-04-11 17:54:30	14.7℃	45%
2025-04-08 21:09:30	17.6℃	37%	2025-04-09 20:09:30	17.6℃	39%	2025-04-10 19:09:30	17.2℃	41%	2025-04-11 18:09:30	14.8℃	44%
2025-04-08 21:24:30	17.4℃	37%	2025-04-09 20:24:30	17.4℃	39%	2025-04-10 19:24:30	16.3℃	44%	2025-04-11 18:24:30	15.1℃	43%
2025-04-08 21:39:30	17.2℃	38%	2025-04-09 20:39:30	17.2℃	40%	2025-04-10 19:39:30	15.9℃	42%	2025-04-11 18:39:30	15.3℃	44%
2025-04-08 21:54:30	16.9℃	38%	2025-04-09 20:54:30	17.0℃	40%	2025-04-10 19:54:30	17.0℃	42%	2025-04-11 18:54:30	15.	

用户：GCP中心药房  
名称：66123120

时间	温度	湿度	时间	温度	湿度	时间	温度	湿度	时间	温度	湿度
2025-04-12 12:09:30	14.9℃	44%	2025-04-13 11:09:30	16.6℃	39%	2025-04-14 10:09:30	16.2℃	36%	2025-04-15 09:09:30	15.7℃	37%
2025-04-12 12:24:30	14.8℃	44%	2025-04-13 11:24:30	15.8℃	40%	2025-04-14 10:24:30	17.2℃	36%	2025-04-15 09:24:30	17.3℃	36%
2025-04-12 12:39:30	14.7℃	43%	2025-04-13 11:39:30	17.3℃	38%	2025-04-14 10:39:30	16.0℃	37%	2025-04-15 09:39:30	16.1℃	37%
2025-04-12 12:54:30	14.7℃	42%	2025-04-13 11:54:30	16.4℃	39%	2025-04-14 10:54:30	17.1℃	36%	2025-04-15 09:54:30	16.9℃	36%
2025-04-12 13:09:30	15.1℃	41%	2025-04-13 12:09:30	15.9℃	39%	2025-04-14 11:09:30	16.6℃	37%	2025-04-15 10:09:30	16.7℃	37%
2025-04-12 13:24:30	15.3℃	42%	2025-04-13 12:24:30	17.2℃	38%	2025-04-14 11:24:30	15.9℃	37%	2025-04-15 10:24:30	15.8℃	38%
2025-04-12 13:39:30	15.3℃	43%	2025-04-13 12:39:30	16.3℃	39%	2025-04-14 11:39:30	17.2℃	36%	2025-04-15 10:39:30	17.3℃	36%
2025-04-12 13:54:30	15.1℃	43%	2025-04-13 12:54:30	16.1℃	39%	2025-04-14 11:54:30	16.0℃	38%	2025-04-15 10:54:30	16.1℃	37%
2025-04-12 14:09:30	15.0℃	44%	2025-04-13 13:09:30	17.2℃	38%	2025-04-14 12:09:30	17.1℃	36%	2025-04-15 11:09:30	16.6℃	36%
2025-04-12 14:24:30	14.8℃	44%	2025-04-13 13:24:30	16.2℃	39%	2025-04-14 12:24:30	16.6℃	37%	2025-04-15 11:24:30	16.8℃	37%
2025-04-12 14:39:30	14.7℃	43%	2025-04-13 13:39:30	16.3℃	38%	2025-04-14 12:39:30	15.8℃	38%	2025-04-15 11:39:30	15.7℃	38%
2025-04-12 14:54:30	14.7℃	42%	2025-04-13 13:54:30	17.1℃	38%	2025-04-14 12:54:30	17.2℃	36%	2025-04-15 11:54:30	17.4℃	36%
2025-04-12 15:09:30	15.1℃	41%	2025-04-13 14:09:30	16.2℃	39%	2025-04-14 13:09:30	16.1℃	37%	2025-04-15 12:09:30	16.2℃	37%
2025-04-12 15:24:30	15.3℃	41%	2025-04-13 14:24:30	16.4℃	38%	2025-04-14 13:24:30	16.6℃	36%	2025-04-15 12:24:30	16.6℃	36%
2025-04-12 15:39:30	15.3℃	43%	2025-04-13 14:39:30	17.0℃	38%	2025-04-14 13:39:30	16.8℃	37%	2025-04-15 12:39:30	16.8℃	37%
2025-04-12 15:54:30	15.1℃	43%	2025-04-13 14:54:30	16.1℃	39%	2025-04-14 13:54:30	15.7℃	38%	2025-04-15 12:54:30	15.7℃	38%
2025-04-12 16:09:30	15.0℃	43%	2025-04-13 15:09:30	16.6℃	38%	2025-04-14 14:09:30	17.3℃	36%	2025-04-15 13:09:30	17.3℃	36%
2025-04-12 16:24:30	14.8℃	44%	2025-04-13 15:24:30	16.9℃	38%	2025-04-14 14:24:30	16.3℃	37%	2025-04-15 13:24:30	16.3℃	37%
2025-04-12 16:39:30	14.7℃	43%	2025-04-13 15:39:30	16.0℃	39%	2025-04-14 14:39:30	16.1℃	37%	2025-04-15 13:39:30	16.2℃	37%
2025-04-12 16:54:30	14.7℃	42%	2025-04-13 15:54:30	16.7℃	38%	2025-04-14 14:54:30	17.1℃	36%	2025-04-15 13:54:30	17.0℃	37%
2025-04-12 17:09:30	15.0℃	41%	2025-04-13 16:09:30	16.9℃	38%	2025-04-14 15:09:30	15.9℃	37%	2025-04-15 14:09:30	15.8℃	38%
2025-04-12 17:24:30	15.3℃	41%	2025-04-13 16:24:30	15.9℃	39%	2025-04-14 15:24:30	16.9℃	36%	2025-04-15 14:24:30	16.9℃	36%
2025-04-12 17:39:30	15.3℃	42%	2025-04-13 16:39:30	16.9℃	37%	2025-04-14 15:39:30	16.6℃	37%	2025-04-15 14:39:30	16.6℃	37%
2025-04-12 17:54:30	15.2℃	43%	2025-04-13 16:54:30	16.7℃	38%	2025-04-14 15:54:30	15.7℃	38%	2025-04-15 14:54:30	15.7℃	38%
2025-04-12 18:09:30	15.0℃	43%	2025-04-13 17:09:30	15.9℃	39%	2025-04-14 16:09:30	17.3℃	36%	2025-04-15 15:09:30	17.3℃	37%
2025-04-12 18:24:30	14.9℃	43%	2025-04-13 17:24:30	17.1℃	37%	2025-04-14 16:24:30	16.1℃	37%	2025-04-15 15:24:30	16.1℃	38%
2025-04-12 18:39:30	14.7℃	43%	2025-04-13 17:39:30	16.7℃	38%	2025-04-14 16:39:30	16.5℃	36%	2025-04-15 15:39:30	16.5℃	37%
2025-04-12 18:54:30	14.7℃	42%	2025-04-13 17:54:30	15.9℃	39%	2025-04-14 16:54:30	16.8℃	37%	2025-04-15 15:54:30	16.8℃	37%
2025-04-12 19:09:30	14.8℃	41%	2025-04-13 18:09:30	17.2℃	37%	2025-04-14 17:09:30	15.7℃	38%	2025-04-15 16:09:30	15.7℃	38%
2025-04-12 19:24:30	15.2℃	41%	2025-04-13 18:24:30	16.5℃	38%	2025-04-14 17:24:30	17.3℃	36%	2025-04-15 16:24:30	17.3℃	36%
2025-04-12 19:39:30	15.3℃	41%	2025-04-13 18:39:30	15.9℃	39%	2025-04-14 17:39:30	16.4℃	37%	2025-04-15 16:39:30	16.3℃	38%
2025-04-12 19:54:30	15.2℃	42%	2025-04-13 18:54:30	17.2℃	37%	2025-04-14 17:54:30	16.0℃	37%	2025-04-15 16:54:30	16.2℃	37%
2025-04-12 20:09:30	15.1℃	43%	2025-04-13 19:09:30	16.5℃	38%	2025-04-14 18:09:30	17.1℃	36%	2025-04-15 17:09:30	15.3℃	42%
2025-04-12 20:24:30	14.9℃	43%	2025-04-13 19:24:30	15.9℃	39%	2025-04-14 18:24:30	15.9℃	37%	2025-04-15 17:24:30	17.0℃	38%
2025-04-12 20:39:30	14.8℃	43%	2025-04-13 19:39:30	17.2℃	37%	2025-04-14 18:39:30	16.8℃	36%	2025-04-15 17:39:30	15.8℃	39%
2025-04-12 20:54:30	14.7℃	42%	2025-04-13 19:54:30	16.4℃	38%	2025-04-14 18:54:30	16.7℃	37%	2025-04-15 17:54:30	16.8℃	37%
2025-04-12 21:09:30	14.8℃	42%	2025-04-13 20:09:30	15.9℃	39%	2025-04-14 19:09:30	15.7℃	37%	2025-04-15 18:09:30	16.5℃	38%
2025-04-12 21:24:30	16.3℃	41%	2025-04-13 20:24:30	17.2℃	38%	2025-04-14 19:24:30	17.3℃	36%	2025-04-15 18:24:30	15.6℃	39%
2025-04-12 21:39:30	16.1℃	40%	2025-04-13 20:39:30	16.3℃	38%	2025-04-14 19:39:30	16.2℃	37%	2025-04-15 18:39:30	17.2℃	38%
2025-04-12 21:54:30	17.0℃	41%	2025-04-13 20:54:30	16.1℃	38%	2025-04-14 19:54:30	16.2℃	36%	2025-04-15 18:54:30	16.1℃	39%
2025-04-12 22:09:30	16.1℃	42%	2025-04-13 21:09:30	17.2℃	38%	2025-04-14 20:09:30	16.9℃	36%	2025-04-15 19:09:30	16.2℃	38%
2025-04-12 22:24:30	16.6℃	39%	2025-04-13 21:24:30	16.3℃	38%	2025-04-14 20:24:30	15.8℃	37%	2025-04-15 19:24:30	16.8℃	38%
2025-04-12 22:39:30	16.9℃	41%	2025-04-13 21:39:30	16.3℃	38%	2025-04-14 20:39:30	16.9℃	36%	2025-04-15 19:39:30	15.7℃	39%
2025-04-12 22:54:30	16.0℃	42%	2025-04-13 21:54:30	17.1℃	38%	2025-04-14 20:54:30	16.5℃	37%	2025-04-15 19:54:30	16.9℃	37%
2025-04-12 23:09:30	16.7℃	39%	2025-04-13 22:09:30	16.2℃	38%	2025-04-14 21:09:30	15.6℃	37%	2025-04-15 20:09:30	16.4℃	38%
2025-04-12 23:24:30	16.9℃	41%	2025-04-13 22:24:30	16.3℃	37%	2025-04-14 21:24:30	17.3℃	36%	2025-04-15 20:24:30	15.7℃	39%
2025-04-12 23:39:30	16.0℃	42%	2025-04-13 22:39:30	17.1℃	38%	2025-04-14 21:39:30	16.2℃	37%	2025-04-15 20:39:30	17.1℃	38%
2025-04-12 23:54:30	16.8℃	39%	2025-04-13 22:54:30	16.1℃	38%	2025-04-14 21:54:30	16.2℃	36%	2025-04-15 20:54:30	15.9℃	39%
2025-04-13 00:09:30	16.8℃	41%	2025-04-13 23:09:30	16.6℃	37%	2025-04-14 22:09:30	16.9℃	36%	2025-04-15 21:09:30	16.5℃	38%
2025-04-13 00:24:30	15.9℃	42%	2025-04-13 23:24:30	16.9℃	38%	2025-04-14 22:24:30	15.8℃	37%	2025-04-15 21:24:30	16.6℃	38%
2025-04-13 00:39:30	17.0℃	39%	2025-04-13 23:39:30	16.0℃	38%	2025-04-14 22:39:30	16.9℃	36%	2025-04-15 21:39:30	15.5℃	40%
2025-04-13 00:54:30	16.7℃	41%	2025-04-13 23:54:30	16.7℃	37%	2025-04-14 22:54:30	16.6℃	36%	2025-04-15 21:54:30	17.1℃	37%
2025-04-13 01:09:30	15.9℃	42%	2025-04-14 00:09:30	16.9℃	38%	2025-04-14 23:09:30	15.7℃	37%	2025-04-15 22:09:30	16.2℃	39%
2025-04-13 01:24:30	17.0℃	39%	2025-04-14 00:24:30	16.0℃	38%	2025-04-14 23:24:30	17.3℃	36%	2025-04-15 22:24:30	15.8℃	39%
2025-04-13 01:39:30	16.7℃	41%	2025-04-14 00:39:30	16.9℃	37%	2025-04-14 23:39:30	16.2℃	37%	2025-04-15 22:39:30	17.0℃	38%
2025-04-13 01:54:30	15.9℃	42%	2025-04-14 00:54:30	16.8℃	38%	2025-04-14 23:54:30	16.2℃	36%	2025-04-15 22:54:30	15.8℃	39%
2025-04-13 02:09:30	17.1℃	39%	2025-04-14 01:09:30	16.0℃	38%	2025-04-15 00:09:30	16.9℃	36%	2025-04-15 23:09:30	16.6℃	38%
2025-04-13 02:24:30	16.6℃	41%	2025-04-14 01:24:30	17.0℃	37%	2025-04-15 00:24:30	15.8℃	37%	2025-04-15 23:24:30	16.6℃	39%
2025-04-13 02:39:30	15.8℃	41%	2025-04-14 01:39:30	16.7℃	38%	2025-04-15 00:39:30	16.9℃	36%	2025-04-15 23:39:30	15.5℃	40%
2025-04-13 02:54:30	17.2℃	39%	2025-04-14 01:54:30	15.9℃	38%	2025-04-15 00:54:30	16.5℃	37%	2025-04-15 23:54:30	17.1℃	38%
2025-04-13 03:09:30	16.6℃	40%	2025-04-14 02:09:30	17.1℃	37%	2025-04-15 01:09:30	15.7℃	37%	2025-04-16 00:09:30	16.1℃	39%
2025-04-13 03:24:30	15.8℃	41%	2025-04-14 02:24:30	16.6℃	38%	2025-04-15 01:24:30	17.2℃	36%	2025-04-16 00:24:30	16.0℃	39%
2025-04-13 03:39:30	17.2℃	39%	2025-04-14 02:39:30	15.9℃	38%	2025-04-15 01:39:30	16.2℃	37%	2025-04-16 00:39:30	16.9℃	38%
2025-04-13 03:54:30	16.5℃	40%	2025-04-14 02:54:30	17.2℃	37%	2025-04-15 01:54:30	16.2℃	36%	2025-04-16 00:54:30	15.7℃	40%
2025-04-13 04:09:30	15.9℃	41%	2025-04-14 03:09:30	16.5℃	38%	2025-04-15 02:09:30	17.0℃	36%	2025-04-16 01:09:30	16.7℃	38%
2025-04-13 04:24:30	17.3℃	39%	2025-04-14 03:24:30	15.9℃	38%	2025-04-15 02:24:30	15.9℃	37%	2025-04-16 01:24:30	16.5℃	39%
2025-04-13 04:39:30	16.4℃	40%	2025-04-14 03:39:30	17.3℃	37%	2025-04-15 02:39:30	16.7℃	36%	2025-04-16 01:39:30	15.5℃	40%
2025-04-13 04:54:30	16.0℃	41%	2025-04-14 03:54:30	16.4℃	38%	2025-04-15 02:54:30	16.6℃	36%	2025-04-16 01:54:30	17.1℃	38%
2025-04-13 05:09:30	17.2℃	39%	2025-04-14 04:09:30	16.1℃	38%	2025-04-15 03:09:30	15.6℃	37%	2025-04-16 02:09:30	16.2℃	39%
2025-04-13 05:24:30	16.3℃	40%	2025-04-14 04:24:30	17.2℃	37%	2025-04-15 03:24:30	17.2℃	36%	2025-04-16 02:24:30	15.9℃	39%
2025-04-13 05:39:30	16.1℃	40%	2025-04-14 04:39:30	16.3℃	38%	2025-04-15 03:39:30	16.2℃	37%	2025-04-16 02:39:30	16.9℃	39%
2025-04-13 05:54:30	17.2℃	39%	2025-04-14 04:54:30	16.2℃	37%	2025-04-15 03:54:30	16.1℃	37%	2025-04-16 02:54:30	15.7℃	40%
2025-04-13 06:09:30	16.2℃	40%	2025-04-14 05:09:30	17.1℃	37%	2025-04-15 04:09:30	17.0℃	36%	2025-04-16 0		

用户：GCP中心药房  
名称：66123120

时间	温度	湿度	时间	温度	湿度	时间	温度	湿度	时间	温度	湿度
2025-04-16 08:09:30	16.0℃	40%	2025-04-17 07:09:30	14.8℃	48%	2025-04-18 06:09:30	14.8℃	49%	2025-04-19 05:09:30	14.8℃	44%
2025-04-16 08:24:30	16.1℃	39%	2025-04-17 07:24:30	14.8℃	48%	2025-04-18 06:24:30	14.8℃	49%	2025-04-19 05:24:30	15.0℃	44%
2025-04-16 08:39:30	16.8℃	40%	2025-04-17 07:39:30	14.8℃	48%	2025-04-18 06:39:30	14.7℃	48%	2025-04-19 05:39:30	15.2℃	44%
2025-04-16 08:54:30	15.7℃	41%	2025-04-17 07:54:30	14.7℃	48%	2025-04-18 06:54:30	14.6℃	48%	2025-04-19 05:54:30	15.3℃	45%
2025-04-16 09:09:30	17.2℃	38%	2025-04-17 08:09:30	14.7℃	47%	2025-04-18 07:09:30	14.6℃	47%	2025-04-19 06:09:30	15.4℃	45%
2025-04-16 09:24:30	16.3℃	41%	2025-04-17 08:24:30	14.6℃	46%	2025-04-18 07:24:30	14.6℃	47%	2025-04-19 06:24:30	15.4℃	46%
2025-04-16 09:39:30	15.9℃	39%	2025-04-17 08:39:30	14.6℃	45%	2025-04-18 07:39:30	14.6℃	47%	2025-04-19 06:39:30	15.4℃	48%
2025-04-16 09:54:30	16.9℃	40%	2025-04-17 08:54:30	14.6℃	44%	2025-04-18 07:54:30	14.6℃	46%	2025-04-19 06:54:30	15.3℃	48%
2025-04-16 10:09:30	15.8℃	42%	2025-04-17 09:09:30	14.8℃	44%	2025-04-18 08:09:30	14.6℃	46%	2025-04-19 07:09:30	15.2℃	48%
2025-04-16 10:24:30	17.0℃	39%	2025-04-17 09:24:30	15.1℃	43%	2025-04-18 08:24:30	14.6℃	45%	2025-04-19 07:24:30	15.2℃	48%
2025-04-16 10:39:30	16.6℃	59%	2025-04-17 09:39:30	15.3℃	44%	2025-04-18 08:39:30	14.8℃	44%	2025-04-19 07:39:30	15.1℃	48%
2025-04-16 10:54:30	16.0℃	56%	2025-04-17 09:54:30	15.5℃	45%	2025-04-18 08:54:30	15.0℃	43%	2025-04-19 07:54:30	15.0℃	48%
2025-04-16 11:09:30	15.7℃	47%	2025-04-17 10:09:30	15.5℃	48%	2025-04-18 09:09:30	15.3℃	44%	2025-04-19 08:09:30	14.9℃	48%
2025-04-16 11:24:30	15.7℃	45%	2025-04-17 10:24:30	15.3℃	48%	2025-04-18 09:24:30	15.5℃	46%	2025-04-19 08:24:30	14.9℃	48%
2025-04-16 11:39:30	15.6℃	47%	2025-04-17 10:39:30	15.2℃	48%	2025-04-18 09:39:30	15.4℃	48%	2025-04-19 08:39:30	14.8℃	48%
2025-04-16 11:54:30	15.5℃	47%	2025-04-17 10:54:30	15.1℃	47%	2025-04-18 09:54:30	15.3℃	48%	2025-04-19 08:54:30	14.8℃	48%
2025-04-16 12:09:30	15.4℃	47%	2025-04-17 11:09:30	15.0℃	47%	2025-04-18 10:09:30	15.2℃	48%	2025-04-19 09:09:30	14.7℃	47%
2025-04-16 12:24:30	15.2℃	47%	2025-04-17 11:24:30	14.9℃	47%	2025-04-18 10:24:30	15.0℃	48%	2025-04-19 09:24:30	14.6℃	46%
2025-04-16 12:39:30	15.1℃	47%	2025-04-17 11:39:30	14.8℃	47%	2025-04-18 10:39:30	14.9℃	47%	2025-04-19 09:39:30	14.6℃	46%
2025-04-16 12:54:30	15.0℃	47%	2025-04-17 11:54:30	14.7℃	46%	2025-04-18 10:54:30	14.8℃	45%	2025-04-19 09:54:30	14.7℃	45%
2025-04-16 13:09:30	14.9℃	47%	2025-04-17 12:09:30	14.7℃	45%	2025-04-18 11:09:30	14.8℃	44%	2025-04-19 10:09:30	14.8℃	45%
2025-04-16 13:24:30	14.9℃	47%	2025-04-17 12:24:30	14.7℃	45%	2025-04-18 11:24:30	15.0℃	43%	2025-04-19 10:24:30	15.0℃	45%
2025-04-16 13:39:30	14.8℃	47%	2025-04-17 12:39:30	14.8℃	45%	2025-04-18 11:39:30	15.3℃	43%	2025-04-19 10:39:30	15.1℃	45%
2025-04-16 13:54:30	14.7℃	46%	2025-04-17 12:54:30	14.9℃	44%	2025-04-18 11:54:30	15.6℃	45%	2025-04-19 10:54:30	15.	

用户：GCP中心药房  
名称：66123120

时间	温度	湿度	时间	温度	湿度	时间	温度	湿度	时间	温度	湿度
2025-04-20 04:09:30	15.1℃	46%	2025-04-21 03:09:30	14.6℃	49%	2025-04-22 02:09:30	14.8℃	47%	2025-04-23 01:09:30	14.7℃	50%
2025-04-20 04:24:30	15.2℃	46%	2025-04-21 03:24:30	14.5℃	48%	2025-04-22 02:24:30	14.9℃	48%	2025-04-23 01:24:30	14.7℃	50%
2025-04-20 04:39:30	15.3℃	47%	2025-04-21 03:39:30	14.5℃	48%	2025-04-22 02:39:30	15.0℃	48%	2025-04-23 01:39:30	14.7℃	50%
2025-04-20 04:54:30	15.4℃	48%	2025-04-21 03:54:30	14.6℃	47%	2025-04-22 02:54:30	15.1℃	49%	2025-04-23 01:54:30	14.7℃	50%
2025-04-20 05:09:30	15.3℃	49%	2025-04-21 04:09:30	14.7℃	47%	2025-04-22 03:09:30	15.1℃	50%	2025-04-23 02:09:30	14.7℃	50%
2025-04-20 05:24:30	15.2℃	50%	2025-04-21 04:24:30	14.9℃	47%	2025-04-22 03:24:30	15.1℃	51%	2025-04-23 02:24:30	14.6℃	49%
2025-04-20 05:39:30	15.2℃	50%	2025-04-21 04:39:30	15.0℃	46%	2025-04-22 03:39:30	15.0℃	52%	2025-04-23 02:39:30	14.6℃	49%
2025-04-20 05:54:30	15.1℃	50%	2025-04-21 04:54:30	15.1℃	47%	2025-04-22 03:54:30	14.9℃	52%	2025-04-23 02:54:30	14.6℃	49%
2025-04-20 06:09:30	15.1℃	50%	2025-04-21 05:09:30	15.2℃	47%	2025-04-22 04:09:30	14.8℃	52%	2025-04-23 03:09:30	14.6℃	49%
2025-04-20 06:24:30	15.0℃	50%	2025-04-21 05:24:30	15.3℃	47%	2025-04-22 04:24:30	14.8℃	51%	2025-04-23 03:24:30	14.6℃	49%
2025-04-20 06:39:30	15.0℃	50%	2025-04-21 05:39:30	15.3℃	48%	2025-04-22 04:39:30	14.7℃	51%	2025-04-23 03:39:30	14.5℃	49%
2025-04-20 06:54:30	14.9℃	50%	2025-04-21 05:54:30	15.3℃	49%	2025-04-22 04:54:30	14.7℃	51%	2025-04-23 03:54:30	14.5℃	49%
2025-04-20 07:09:30	14.9℃	50%	2025-04-21 06:09:30	15.3℃	50%	2025-04-22 05:09:30	14.6℃	51%	2025-04-23 04:09:30	14.5℃	49%
2025-04-20 07:24:30	14.8℃	50%	2025-04-21 06:24:30	15.2℃	50%	2025-04-22 05:24:30	14.6℃	50%	2025-04-23 04:24:30	14.5℃	48%
2025-04-20 07:39:30	14.8℃	49%	2025-04-21 06:39:30	15.2℃	51%	2025-04-22 05:39:30	14.5℃	50%	2025-04-23 04:39:30	14.5℃	48%
2025-04-20 07:54:30	14.7℃	49%	2025-04-21 06:54:30	15.1℃	50%	2025-04-22 05:54:30	14.4℃	50%	2025-04-23 04:54:30	14.5℃	48%
2025-04-20 08:09:30	14.7℃	49%	2025-04-21 07:09:30	15.0℃	50%	2025-04-22 06:09:30	14.4℃	49%	2025-04-23 05:09:30	14.4℃	48%
2025-04-20 08:24:30	14.6℃	48%	2025-04-21 07:24:30	15.0℃	50%	2025-04-22 06:24:30	14.3℃	49%	2025-04-23 05:24:30	14.5℃	48%
2025-04-20 08:39:30	14.6℃	47%	2025-04-21 07:39:30	14.9℃	50%	2025-04-22 06:39:30	14.3℃	49%	2025-04-23 05:39:30	14.4℃	48%
2025-04-20 08:54:30	14.6℃	47%	2025-04-21 07:54:30	14.9℃	50%	2025-04-22 06:54:30	14.3℃	48%	2025-04-23 05:54:30	14.4℃	48%
2025-04-20 09:09:30	14.6℃	46%	2025-04-21 08:09:30	14.8℃	50%	2025-04-22 07:09:30	14.4℃	48%	2025-04-23 06:09:30	14.4℃	48%
2025-04-20 09:24:30	14.7℃	46%	2025-04-21 08:24:30	14.7℃	49%	2025-04-22 07:24:30	14.5℃	47%	2025-04-23 06:24:30	14.4℃	48%
2025-04-20 09:39:30	14.9℃	46%	2025-04-21 08:39:30	14.6℃	48%	2025-04-22 07:39:30	14.6℃	47%	2025-04-23 06:39:30	14.4℃	48%
2025-04-20 09:54:30	15.1℃	46%	2025-04-21 08:54:30	14.6℃	47%	2025-04-22 07:54:30	14.8℃	47%	2025-04-23 06:54:30	14.	



时间	温度	湿度	时间	温度	湿度	时间	温度	湿度	时间	温度	湿度
2025-04-24 00:09:30	15.3℃	51%	2025-04-24 23:09:30	15.0℃	48%	2025-04-25 22:09:30	14.8℃	47%	2025-04-26 21:09:30	15.1℃	50%
2025-04-24 00:24:30	15.2℃	51%	2025-04-24 23:24:30	14.8℃	47%	2025-04-25 22:24:30	14.7℃	46%	2025-04-26 21:24:30	14.9℃	49%
2025-04-24 00:39:30	15.1℃	51%	2025-04-24 23:39:30	14.7℃	46%	2025-04-25 22:39:30	15.1℃	45%	2025-04-26 21:39:30	14.7℃	48%
2025-04-24 00:54:30	15.1℃	50%	2025-04-24 23:54:30	14.8℃	45%	2025-04-25 22:54:30	15.4℃	46%	2025-04-26 21:54:30	14.6℃	48%
2025-04-24 01:09:30	15.0℃	50%	2025-04-25 00:09:30	15.2℃	45%	2025-04-25 23:09:30	15.5℃	48%	2025-04-26 22:09:30	14.7℃	47%
2025-04-24 01:24:30	14.9℃	50%	2025-04-25 00:24:30	15.5℃	46%	2025-04-25 23:24:30	15.4℃	49%	2025-04-26 22:24:30	15.0℃	47%
2025-04-24 01:39:30	14.9℃	49%	2025-04-25 00:39:30	15.5℃	49%	2025-04-25 23:39:30	15.2℃	49%	2025-04-26 22:39:30	15.2℃	47%
2025-04-24 01:54:30	14.8℃	49%	2025-04-25 00:54:30	15.3℃	49%	2025-04-25 23:54:30	15.1℃	48%	2025-04-26 22:54:30	15.5℃	48%
2025-04-24 02:09:30	14.7℃	49%	2025-04-25 01:09:30	15.2℃	48%	2025-04-26 00:09:30	14.9℃	47%	2025-04-26 23:09:30	15.4℃	50%
2025-04-24 02:24:30	14.7℃	49%	2025-04-25 01:24:30	15.0℃	48%	2025-04-26 00:24:30	14.8℃	47%	2025-04-26 23:24:30	15.3℃	50%
2025-04-24 02:39:30	14.6℃	48%	2025-04-25 01:39:30	14.9℃	47%	2025-04-26 00:39:30	14.7℃	46%	2025-04-26 23:39:30	15.1℃	50%
2025-04-24 02:54:30	14.6℃	48%	2025-04-25 01:54:30	14.7℃	47%	2025-04-26 00:54:30	15.0℃	45%	2025-04-26 23:54:30	14.9℃	49%
2025-04-24 03:09:30	14.6℃	48%	2025-04-25 02:09:30	14.7℃	46%	2025-04-26 01:09:30	15.4℃	45%	2025-04-27 00:09:30	14.8℃	49%
2025-04-24 03:24:30	14.6℃	48%	2025-04-25 02:24:30	15.0℃	45%	2025-04-26 01:24:30	15.5℃	48%	2025-04-27 00:24:30	14.6℃	48%
2025-04-24 03:39:30	14.6℃	47%	2025-04-25 02:39:30	15.4℃	45%	2025-04-26 01:39:30	15.4℃	49%	2025-04-27 00:39:30	14.6℃	48%
2025-04-24 03:54:30	14.7℃	47%	2025-04-25 02:54:30	15.5℃	48%	2025-04-26 01:54:30	15.2℃	49%	2025-04-27 00:54:30	14.9℃	47%
2025-04-24 04:09:30	14.8℃	47%	2025-04-25 03:09:30	15.4℃	49%	2025-04-26 02:09:30	15.1℃	48%	2025-04-27 01:09:30	15.2℃	47%
2025-04-24 04:24:30	15.0℃	46%	2025-04-25 03:24:30	15.2℃	48%	2025-04-26 02:24:30	15.0℃	48%	2025-04-27 01:24:30	15.4℃	48%
2025-04-24 04:39:30	15.1℃	47%	2025-04-25 03:39:30	15.1℃	48%	2025-04-26 02:39:30	14.7℃	47%	2025-04-27 01:39:30	15.4℃	50%
2025-04-24 04:54:30	15.2℃	47%	2025-04-25 03:54:30	14.9℃	47%	2025-04-26 02:54:30	14.7℃	47%	2025-04-27 01:54:30	15.3℃	50%
2025-04-24 05:09:30	15.3℃	47%	2025-04-25 04:09:30	14.8℃	47%	2025-04-26 03:09:30	14.9℃	46%	2025-04-27 02:09:30	15.0℃	50%
2025-04-24 05:24:30	15.4℃	48%	2025-04-25 04:24:30	14.7℃	46%	2025-04-26 03:24:30	15.2℃	46%	2025-04-27 02:24:30	14.9℃	49%
2025-04-24 05:39:30	15.3℃	50%	2025-04-25 04:39:30	15.0℃	45%	2025-04-26 03:39:30	15.5℃	46%	2025-04-27 02:39:30	14.7℃	48%
2025-04-24 05:54:30	15.3℃	51%	2025-04-25 04:54:30	15.4℃	45%	2025-04-26 03:54:30	15.5℃	49%	2025-04-27 02:54:30	14.7℃	48%
2025-04-24 06:09:30	15.2℃	51%	2025-04-25 05:09:30	15.5℃	47%	2025-04-26 04:09:30	15.3℃	49%	2025-04-27 03:09:30	14.6℃	47%
2025-04-24 06:24:30	15.1℃	50%	2025-04-25 05:24:30	15.4℃	49%	2025-04-26 04:24:30	15.1℃	49%	2025-04-27 03:24:30	14.9℃	47%
2025-04-24 06:39:30	15.1℃	50%	2025-04-25 05:39:30	15.2℃	49%	2025-04-26 04:39:30	15.0℃	48%	2025-04-27 03:39:30	15.2℃	47%
2025-04-24 06:54:30	15.0℃	50%	2025-04-25 05:54:30	15.1℃	48%	2025-04-26 04:54:30	14.8℃	48%	2025-04-27 03:54:30	15.4℃	48%
2025-04-24 07:09:30	15.0℃	50%	2025-04-25 06:09:30	14.9℃	48%	2025-04-26 05:09:30	14.7℃	47%	2025-04-27 04:09:30	15.4℃	50%
2025-04-24 07:24:30	14.9℃	49%	2025-04-25 06:24:30	14.8℃	47%	2025-04-26 05:24:30	14.8℃	46%	2025-04-27 04:24:30	15.3℃	50%
2025-04-24 07:39:30	14.8℃	49%	2025-04-25 06:39:30	14.7℃	46%	2025-04-26 05:39:30	15.2℃	46%	2025-04-27 04:39:30	15.1℃	50%
2025-04-24 07:54:30	14.8℃	49%	2025-04-25 06:54:30	14.9℃	45%	2025-04-26 05:54:30	15.5℃	46%	2025-04-27 04:54:30	15.0℃	49%
2025-04-24 08:09:30	14.7℃	48%	2025-04-25 07:09:30	15.3℃	45%	2025-04-26 06:09:30	15.5℃	49%	2025-04-27 05:09:30	14.8℃	49%
2025-04-24 08:24:30	14.7℃	47%	2025-04-25 07:24:30	15.5℃	46%	2025-04-26 06:24:30	15.3℃	49%	2025-04-27 05:24:30	14.7℃	48%
2025-04-24 08:39:30	14.6℃	47%	2025-04-25 07:39:30	15.5℃	49%	2025-04-26 06:39:30	15.2℃	49%	2025-04-27 05:39:30	14.6℃	48%
2025-04-24 08:54:30	14.6℃	46%	2025-04-25 07:54:30	15.4℃	49%	2025-04-26 06:54:30	15.0℃	48%	2025-04-27 05:54:30	14.7℃	47%
2025-04-24 09:09:30	14.8℃	44%	2025-04-25 08:09:30	15.2℃	49%	2025-04-26 07:09:30	14.9℃	48%	2025-04-27 06:09:30	15.0℃	47%
2025-04-24 09:24:30	15.2℃	44%	2025-04-25 08:24:30	15.0℃	48%	2025-04-26 07:24:30	14.7℃	47%	2025-04-27 06:24:30	15.3℃	47%
2025-04-24 09:39:30	15.5℃	45%	2025-04-25 08:39:30	14.9℃	47%	2025-04-26 07:39:30	14.7℃	46%	2025-04-27 06:39:30	15.4℃	48%
2025-04-24 09:54:30	15.5℃	50%	2025-04-25 08:54:30	14.8℃	45%	2025-04-26 07:54:30	15.0℃	46%	2025-04-27 06:54:30	15.4℃	50%
2025-04-24 10:09:30	14.7℃	44%	2025-04-25 09:09:30	14.9℃	44%	2025-04-26 08:09:30	15.3℃	46%	2025-04-27 07:09:30	15.2℃	50%
2025-04-24 10:24:30	15.5℃	50%	2025-04-25 09:24:30	15.5℃	44%	2025-04-26 08:24:30	15.5℃	47%	2025-04-27 07:24:30	15.0℃	49%
2025-04-24 10:39:30	15.4℃	50%	2025-04-25 09:39:30	15.7℃	48%	2025-04-26 08:39:30	15.4℃	50%	2025-04-27 07:39:30	14.9℃	49%
2025-04-24 10:54:30	15.2℃	49%	2025-04-25 09:54:30	15.4℃	48%	2025-04-26 08:54:30	15.2℃	49%	2025-04-27 07:54:30	14.7℃	48%
2025-04-24 11:09:30	15.0℃	53%	2025-04-25 10:09:30	15.3℃	47%	2025-04-26 09:09:30	15.0℃	49%	2025-04-27 08:09:30	14.7℃	48%
2025-04-24 11:24:30	14.8℃	46%	2025-04-25 10:24:30	15.0℃	46%	2025-04-26 09:24:30	14.9℃	48%	2025-04-27 08:24:30	14.7℃	47%
2025-04-24 11:39:30	14.9℃	44%	2025-04-25 10:39:30	14.8℃	45%	2025-04-26 09:39:30	14.7℃	47%	2025-04-27 08:39:30	15.0℃	46%
2025-04-24 11:54:30	15.5℃	44%	2025-04-25 10:54:30	15.1℃	43%	2025-04-26 09:54:30	14.6℃	47%	2025-04-27 08:54:30	15.3℃	47%
2025-04-24 12:09:30	15.6℃	49%	2025-04-25 11:09:30	15.6℃	44%	2025-04-26 10:09:30	14.8℃	46%	2025-04-27 09:09:30	15.4℃	48%
2025-04-24 12:24:30	15.4℃	49%	2025-04-25 11:24:30	15.6℃	48%	2025-04-26 10:24:30	15.2℃	46%	2025-04-27 09:24:30	15.4℃	50%
2025-04-24 12:39:30	15.2℃	48%	2025-04-25 11:39:30	15.4℃	48%	2025-04-26 10:39:30	15.5℃	46%	2025-04-27 09:39:30	15.3℃	50%
2025-04-24 12:54:30	15.0℃	47%	2025-04-25 11:54:30	15.2℃	47%	2025-04-26 10:54:30	15.5℃	49%	2025-04-27 09:54:30	15.1℃	50%
2025-04-24 13:09:30	14.8℃	46%	2025-04-25 12:09:30	15.0℃	46%	2025-04-26 11:09:30	15.3℃	49%	2025-04-27 10:09:30	14.9℃	49%
2025-04-24 13:24:30	14.9℃	45%	2025-04-25 12:24:30	14.9℃	45%	2025-04-26 11:24:30	15.1℃	49%	2025-04-27 10:24:30	14.8℃	49%
2025-04-24 13:39:30	15.4℃	44%	2025-04-25 12:39:30	15.1℃	44%	2025-04-26 11:39:30	15.0℃	49%	2025-04-27 10:39:30	14.6℃	48%
2025-04-24 13:54:30	15.6℃	46%	2025-04-25 12:54:30	15.5℃	44%	2025-04-26 11:54:30	14.8℃	48%	2025-04-27 10:54:30	14.6℃	47%
2025-04-24 14:09:30	15.5℃	48%	2025-04-25 13:09:30	15.7℃	46%	2025-04-26 12:09:30	14.7℃	47%	2025-04-27 11:09:30	14.9℃	47%
2025-04-24 14:24:30	15.3℃	48%	2025-04-25 13:24:30	15.5℃	48%	2025-04-26 12:24:30	14.7℃	47%	2025-04-27 11:24:30	15.2℃	46%
2025-04-24 14:39:30	15.1℃	47%	2025-04-25 13:39:30	15.3℃	48%	2025-04-26 12:39:30	15.0℃	46%	2025-04-27 11:39:30	15.4℃	47%
2025-04-24 14:54:30	15.0℃	46%	2025-04-25 13:54:30	15.1℃	47%	2025-04-26 12:54:30	15.3℃	46%	2025-04-27 11:54:30	15.4℃	50%
2025-04-24 15:09:30	14.8℃	46%	2025-04-25 14:09:30	14.9℃	46%	2025-04-26 13:09:30	15.5℃	47%	2025-04-27 12:09:30	15.3℃	50%
2025-04-24 15:24:30	14.9℃	44%	2025-04-25 14:24:30	14.8℃	45%	2025-04-26 13:24:30	15.5℃	49%	2025-04-27 12:24:30	15.1℃	50%
2025-04-24 15:39:30	15.4℃	44%	2025-04-25 14:39:30	15.1℃	44%	2025-04-26 13:39:30	15.3℃	50%	2025-04-27 12:39:30	15.0℃	49%
2025-04-24 15:54:30	15.6℃	47%	2025-04-25 14:54:30	15.6℃	45%	2025-04-26 13:54:30	15.2℃	49%	2025-04-27 12:54:30	14.8℃	49%
2025-04-24 16:09:30	15.4℃	49%	2025-04-25 15:09:30	15.6℃	48%	2025-04-26 14:09:30	15.0℃	49%	2025-04-27 13:09:30	14.7℃	48%
2025-04-24 16:24:30	15.2℃	48%	2025-04-25 15:24:30	15.4℃	48%	2025-04-26 14:24:30	14.8℃	48%	2025-04-27 13:24:30	14.6℃	48%
2025-04-24 16:39:30	15.0℃	47%	2025-04-25 15:39:30	15.2℃	47%	2025-04-26 14:39:30	14.7℃	47%	2025-04-27 13:39:30	14.7℃	47%
2025-04-24 16:54:30	14.9℃	46%	2025-04-25 15:54:30	15.0℃	46%	2025-04-26 14:54:30	14.6℃	47%	2025-04-27 13:54:30	15.0℃	46%
2025-04-24 17:09:30	14.8℃	45%	2025-04-25 16:09:30	14.8℃	45%	2025-04-26 15:09:30	14.9℃	46%	2025-04-27 14:09:30	15.2℃	47%
2025-04-24 17:24:30	15.2℃	44%	2025-04-25 16:24:30	14.9℃	44%	2025-04-26 15:24:30	15.3℃	46%	2025-04-27 14:24:30	15.4℃	47%
2025-04-24 17:39:30	15.6℃	45%	2025-04-25 16:39:30	15.5℃	44%	2025-04-26 15:39:30	15.5℃	48%	2025-04-27 14:39:30	15.4℃	50%
2025-04-24 17:54:30	15.6℃	49%	2025-04-25 16:54:30	15.6℃	48%	2025-04-26 15:54:30	15.4℃	50%	2025-04-27 14:54:30	15.3℃	50%
2025-04-24 18:09:30	15.4℃	48%	2025-04-25 17:09:30	15.5℃	48%	2025-04-26 16:09:30	15.3℃	50%	2025-04-27		



时间	温度	湿度	时间	温度	湿度	时间	温度	湿度	时间	温度	湿度
2025-04-27 20:09:30	15.3℃	50%	2025-04-28 19:09:30	15.0℃	46%	2025-04-29 18:09:30	15.4℃	47%	2025-04-30 17:09:30	14.8℃	47%
2025-04-27 20:24:30	15.1℃	50%	2025-04-28 19:24:30	15.3℃	46%	2025-04-29 18:24:30	15.3℃	46%	2025-04-30 17:24:30	14.8℃	47%
2025-04-27 20:39:30	15.0℃	49%	2025-04-28 19:39:30	15.5℃	47%	2025-04-29 18:39:30	15.1℃	46%	2025-04-30 17:39:30	14.8℃	47%
2025-04-27 20:54:30	14.9℃	49%	2025-04-28 19:54:30	15.4℃	50%	2025-04-29 18:54:30	14.9℃	47%	2025-04-30 17:54:30	14.8℃	48%
2025-04-27 21:09:30	14.7℃	48%	2025-04-28 20:09:30	15.3℃	49%	2025-04-29 19:09:30	14.8℃	47%	2025-04-30 18:09:30	14.8℃	48%
2025-04-27 21:24:30	14.6℃	48%	2025-04-28 20:24:30	15.0℃	49%	2025-04-29 19:24:30	14.8℃	48%	2025-04-30 18:24:30	14.8℃	48%
2025-04-27 21:39:30	14.7℃	47%	2025-04-28 20:39:30	14.9℃	49%	2025-04-29 19:39:30	14.8℃	48%	2025-04-30 18:39:30	14.8℃	48%
2025-04-27 21:54:30	15.0℃	46%	2025-04-28 20:54:30	14.7℃	48%	2025-04-29 19:54:30	14.9℃	49%	2025-04-30 18:54:30	14.9℃	48%
2025-04-27 22:09:30	15.2℃	46%	2025-04-28 21:09:30	14.7℃	47%	2025-04-29 20:09:30	15.0℃	49%	2025-04-30 19:09:30	14.9℃	49%
2025-04-27 22:24:30	15.4℃	47%	2025-04-28 21:24:30	14.9℃	46%	2025-04-29 20:24:30	15.1℃	50%	2025-04-30 19:24:30	14.9℃	49%
2025-04-27 22:39:30	15.5℃	49%	2025-04-28 21:39:30	15.2℃	46%	2025-04-29 20:39:30	15.2℃	50%	2025-04-30 19:39:30	14.9℃	49%
2025-04-27 22:54:30	15.3℃	50%	2025-04-28 21:54:30	15.4℃	47%	2025-04-29 20:54:30	15.3℃	50%	2025-04-30 19:54:30	15.0℃	49%
2025-04-27 23:09:30	15.1℃	50%	2025-04-28 22:09:30	15.5℃	49%	2025-04-29 21:09:30	15.3℃	50%	2025-04-30 20:09:30	15.0℃	49%
2025-04-27 23:24:30	15.0℃	49%	2025-04-28 22:24:30	15.3℃	50%	2025-04-29 21:24:30	15.4℃	48%	2025-04-30 20:24:30	15.1℃	49%
2025-04-27 23:39:30	14.8℃	49%	2025-04-28 22:39:30	15.1℃	49%	2025-04-29 21:39:30	15.4℃	47%	2025-04-30 20:39:30	15.1℃	49%
2025-04-27 23:54:30	14.7℃	48%	2025-04-28 22:54:30	15.0℃	49%	2025-04-29 21:54:30	15.3℃	47%	2025-04-30 20:54:30	15.2℃	49%
2025-04-28 00:09:30	14.6℃	48%	2025-04-28 23:09:30	14.8℃	48%	2025-04-29 22:09:30	15.1℃	46%	2025-04-30 21:09:30	15.2℃	49%
2025-04-28 00:24:30	14.7℃	47%	2025-04-28 23:24:30	14.7℃	48%	2025-04-29 22:24:30	14.9℃	47%	2025-04-30 21:24:30	15.2℃	50%
2025-04-28 00:39:30	15.0℃	46%	2025-04-28 23:39:30	14.6℃	47%	2025-04-29 22:39:30	14.8℃	47%	2025-04-30 21:39:30	15.3℃	50%
2025-04-28 00:54:30	15.3℃	47%	2025-04-28 23:54:30	15.0℃	46%	2025-04-29 22:54:30	14.8℃	48%	2025-04-30 21:54:30	15.3℃	50%
2025-04-28 01:09:30	15.5℃	48%	2025-04-29 00:09:30	15.2℃	47%	2025-04-29 23:09:30	14.9℃	48%	2025-04-30 22:09:30	15.3℃	50%
2025-04-28 01:24:30	15.3℃	50%	2025-04-29 00:24:30	15.4℃	47%	2025-04-29 23:24:30	14.9℃	49%	2025-04-30 22:24:30	15.4℃	50%
2025-04-28 01:39:30	15.2℃	50%	2025-04-29 00:39:30	15.4℃	50%	2025-04-29 23:39:30	15.0℃	49%	2025-04-30 22:39:30	15.4℃	49%
2025-04-28 01:54:30	15.1℃	49%	2025-04-29 00:54:30	15.2℃	50%	2025-04-29 23:54:30	15.1℃	50%	2025-04-30 22:54:30	15.4℃	48%
2025-04-28 02:09:30	14.9℃	49%	2025-04-29 01:09:30	15.1℃	50%	2025-04-30 00:09:30	15.2℃	50%	2025-04-30 23:09:30	15.4℃	48%
2025-04-28 02:24:30	14.7℃	48%	2025-04-29 01:24:30	14.9℃	49%	2025-04-30 00:24:30	15.3℃	50%	2025-04-30 23:24:30	15.4℃	47%
2025-04-28 02:39:30	14.6℃	48%	2025-04-29 01:39:30	14.8℃	48%	2025-04-30 00:39:30	15.3℃	50%	2025-04-30 23:39:30	15.3℃	47%
2025-04-28 02:54:30	14.7℃	47%	2025-04-29 01:54:30	14.7℃	48%	2025-04-30 00:54:30	15.4℃	48%	2025-04-30 23:54:30	15.2℃	47%
2025-04-28 03:09:30	15.0℃	46%	2025-04-29 02:09:30	14.7℃	47%	2025-04-30 01:09:30	15.3℃	47%			
2025-04-28 03:24:30	15.3℃	46%	2025-04-29 02:24:30	15.0℃	46%	2025-04-30 01:24:30	15.2℃	47%			
2025-04-28 03:39:30	15.5℃	48%	2025-04-29 02:39:30	15.3℃	47%	2025-04-30 01:39:30	15.0℃	46%			
2025-04-28 03:54:30	15.4℃	50%	2025-04-29 02:54:30	15.5℃	48%	2025-04-30 01:54:30	14.8℃	47%			
2025-04-28 04:09:30	15.2℃	50%	2025-04-29 03:09:30	15.4℃	50%	2025-04-30 02:09:30	14.8℃	48%			
2025-04-28 04:24:30	15.0℃	49%	2025-04-29 03:24:30	15.2℃	50%	2025-04-30 02:24:30	14.8℃	48%			
2025-04-28 04:39:30	14.9℃	49%	2025-04-29 03:39:30	15.0℃	50%	2025-04-30 02:39:30	14.9℃	49%			
2025-04-28 04:54:30	14.7℃	48%	2025-04-29 03:54:30	14.9℃	49%	2025-04-30 02:54:30	15.0℃	49%			
2025-04-28 05:09:30	14.7℃	48%	2025-04-29 04:09:30	14.7℃	48%	2025-04-30 03:09:30	15.1℃	50%			
2025-04-28 05:24:30	14.7℃	47%	2025-04-29 04:24:30	14.6℃	48%	2025-04-30 03:24:30	15.2℃	50%			
2025-04-28 05:39:30	15.0℃	46%	2025-04-29 04:39:30	14.8℃	47%	2025-04-30 03:39:30	15.3℃	50%			
2025-04-28 05:54:30	15.3℃	47%	2025-04-29 04:54:30	15.0℃	46%	2025-04-30 03:54:30	15.4℃	50%			
2025-04-28 06:09:30	15.5℃	48%	2025-04-29 05:09:30	15.4℃	47%	2025-04-30 04:09:30	15.4℃	48%			
2025-04-28 06:24:30	15.3℃	50%	2025-04-29 05:24:30	15.5℃	49%	2025-04-30 04:24:30	15.3℃	47%			
2025-04-28 06:39:30	15.2℃	50%	2025-04-29 05:39:30	15.3℃	50%	2025-04-30 04:39:30	15.2℃	47%			
2025-04-28 06:54:30	15.0℃	49%	2025-04-29 05:54:30	15.2℃	50%	2025-04-30 04:54:30	15.0℃	47%			
2025-04-28 07:09:30	14.8℃	49%	2025-04-29 06:09:30	15.0℃	49%	2025-04-30 05:09:30	14.8℃	47%			
2025-04-28 07:24:30	14.6℃	48%	2025-04-29 06:24:30	14.9℃	49%	2025-04-30 05:24:30	14.8℃	48%			
2025-04-28 07:39:30	14.6℃	47%	2025-04-29 06:39:30	14.7℃	48%	2025-04-30 05:39:30	14.9℃	48%			
2025-04-28 07:54:30	14.9℃	47%	2025-04-29 06:54:30	14.6℃	47%	2025-04-30 05:54:30	14.9℃	49%			
2025-04-28 08:09:30	15.2℃	46%	2025-04-29 07:09:30	14.9℃	46%	2025-04-30 06:09:30	15.0℃	50%			
2025-04-28 08:24:30	15.4℃	47%	2025-04-29 07:24:30	15.2℃	47%	2025-04-30 06:24:30	15.1℃	50%			
2025-04-28 08:39:30	15.4℃	50%	2025-04-29 07:39:30	15.4℃	47%	2025-04-30 06:39:30	15.2℃	50%			
2025-04-28 08:54:30	15.2℃	49%	2025-04-29 07:54:30	15.5℃	49%	2025-04-30 06:54:30	15.3℃	51%			
2025-04-28 09:09:30	15.1℃	48%	2025-04-29 08:09:30	15.3℃	50%	2025-04-30 07:09:30	15.4℃	49%			
2025-04-28 09:24:30	14.8℃	48%	2025-04-29 08:24:30	15.1℃	49%	2025-04-30 07:24:30	15.4℃	48%			
2025-04-28 09:39:30	14.7℃	47%	2025-04-29 08:39:30	14.9℃	48%	2025-04-30 07:39:30	15.2℃	47%			
2025-04-28 09:54:30	14.8℃	46%	2025-04-29 08:54:30	14.8℃	47%	2025-04-30 07:54:30	15.1℃	47%			
2025-04-28 10:09:30	15.2℃	45%	2025-04-29 09:09:30	14.7℃	45%	2025-04-30 08:09:30	14.8℃	47%			
2025-04-28 10:24:30	15.6℃	47%	2025-04-29 09:24:30	15.2℃	44%	2025-04-30 08:24:30	14.8℃	47%			
2025-04-28 10:39:30	15.7℃	45%	2025-04-29 09:39:30	15.6℃	46%	2025-04-30 08:39:30	14.8℃	47%			
2025-04-28 10:54:30	15.7℃	47%	2025-04-29 09:54:30	15.5℃	49%	2025-04-30 08:54:30	14.9℃	48%			
2025-04-28 11:09:30	15.5℃	49%	2025-04-29 10:09:30	15.3℃	48%	2025-04-30 09:09:30	14.5℃	47%			
2025-04-28 11:24:30	15.3℃	49%	2025-04-29 10:24:30	15.1℃	48%	2025-04-30 09:24:30	15.5℃	45%			
2025-04-28 11:39:30	15.1℃	48%	2025-04-29 10:39:30	14.9℃	47%	2025-04-30 09:39:30	15.5℃	47%			
2025-04-28 11:54:30	14.9℃	48%	2025-04-29 10:54:30	14.8℃	45%	2025-04-30 09:54:30	15.5℃	47%			
2025-04-28 12:09:30	14.8℃	47%	2025-04-29 11:09:30	15.8℃	46%	2025-04-30 10:09:30	15.5℃	47%			
2025-04-28 12:24:30	14.8℃	46%	2025-04-29 11:24:30	15.5℃	47%	2025-04-30 10:24:30	15.5℃	47%			
2025-04-28 12:39:30	15.0℃	45%	2025-04-29 11:39:30	15.5℃	47%	2025-04-30 10:39:30	15.0℃	46%			
2025-04-28 12:54:30	15.3℃	46%	2025-04-29 11:54:30	15.4℃	46%	2025-04-30 10:54:30	14.8℃	47%			
2025-04-28 13:09:30	15.5℃	47%	2025-04-29 12:09:30	15.3℃	46%	2025-04-30 11:09:30	14.7℃	47%			
2025-04-28 13:24:30	15.5℃	49%	2025-04-29 12:24:30	15.3℃	46%	2025-04-30 11:24:30	14.7℃	47%			
2025-04-28 13:39:30	15.3℃	49%	2025-04-29 12:39:30	15.2℃	46%	2025-04-30 11:39:30	14.7℃	47%			
2025-04-28 13:54:30	15.1℃	49%	2025-04-29 12:54:30	15.0℃	46%	2025-04-30 11:54:30	14.6℃	46%			
2025-04-28 14:09:30	15.0℃	48%	2025-04-29 13:09:30	14.9℃	46%	2025-04-30 12:09:30	14.7℃	46%			
2025-04-28 14:24:30	14.8℃	47%	2025-04-29 13:24:30	14.8℃	47%	2025-04-30 12:24:30	14.7℃	47%			
2025-04-28 14:39:30	14.7℃	46%	2025-04-29 13:39:30	14.8℃	47%	2025-04-30 12:39:30	14.8℃	47%			
2025-04-28 14:54:30	15.0℃	45%	2025-04-29 13:54:30	14.8℃	48%	2025-04-30 12:54:30	14.7℃	47%			
2025-04-28 15:09:30	15.4℃	45%	2025-04-29 14:09:30	14.8℃	48%	2025-04-30 13:09:30	14.7℃	47%			
2025-04-28 15:24:30	15.6℃	49%	2025-04-29 14:24:30	14.3℃	48%	2025-04-30 13:24:30	14.7℃	48%			
2025-04-28 15:39:30	15.4℃	49%	2025-04-29 14:39:30	14.8℃	47%	2025-04-30 13:39:30	14.7℃	47%			
2025-04-28 15:54:30	15.2℃	49%	2025-04-29 14:54:30	14.8℃	47%	2025-04-30 13:54:30	14.7℃	48%			
2025-04-28 16:09:30	15.1℃	48%	2025-04-29 15:09:30	14.8℃	47%	2025-04-30 14:09:30	14.7℃	47%			
2025-04-28 16:24:30	14.9℃	47%	2025-04-29 15:24:30	14.8℃	47%	2025-04-30 14:24:30	14.8℃	47%			
2025-04-28 16:39:30											